Section Note Taking Transparency 202

The Developing World Section 2

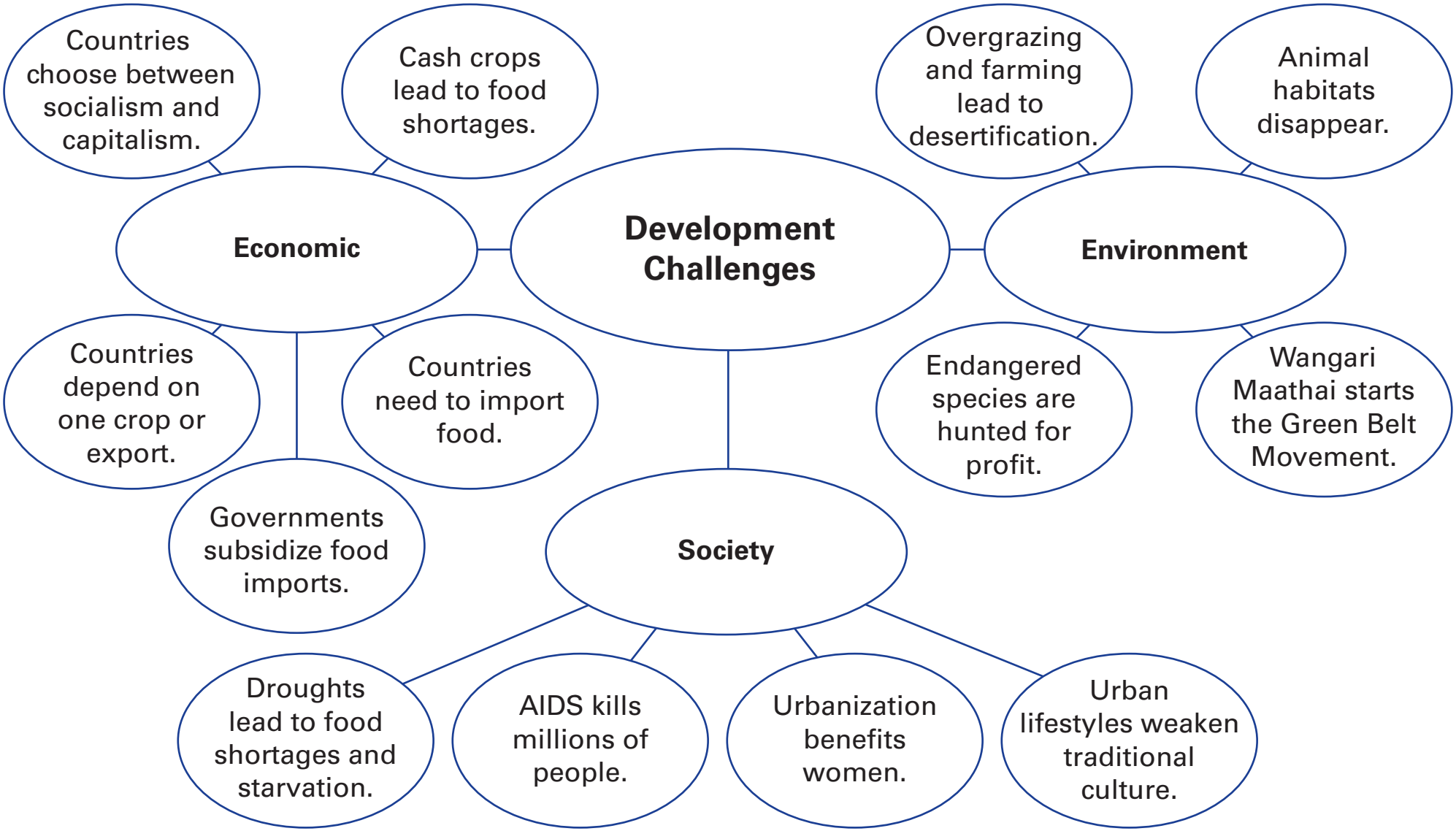

© Pearson Education, Inc., publishing as Pearson Prentice Hall. All rights reserved.